

- ## NOTE:
1. All dimensions are in mm unless otherwise specified
 2. All discrepancies shall be referred to the structural engineer
 3. Reinforced concrete shall be of grade 25 with $f_{cu}=25\text{N/mm}^2$ at 28 days of age
 4. Main reinforcements shall be high tensile steel with $f_y = 460\text{N/mm}^2$
 5. Nominal cover to the reinforcements:
 - a) Foundation 50mm
 - b) Column 25mm
 - c) Beam 25mm
 - d) Slab 25mm

PROJECT:

**PROPOSED STANDARD
DRAWINGS FOR COUNCIL
HOSPITALS IN TANZANIA**

CLIENT:

**PRESIDENT'S OFFICE
REGIONAL ADMINISTRATION
LOCAL GOVERNMENT**

**MINISTRY OF
HEALTH, COMMUNITY
DEVELOPMENT, GENDER,
ELDERLY AND CHILDREN**

DRAWING TITLE:
KITCHEN FOUNDATION
DETAILS

Designed by: Eng. R.A.M

Drawn by: Eng. R.A.M

Checked by: ENG. A. NGATOMELA

Approved by:

Date: 2018
Scale:

Drawing No.	Sheet:
KIT/S,102	

NOTE:

1. All dimensions are in mm unless otherwise specified
2. All discrepancies shall be referred to the structural engineer
3. Reinforced concrete shall be of grade 25 with $f_{cu}=25N/mm^2$ at 28 days of age
4. Main reinforcements shall be high tensile steel with $f_y = 460N/mm^2$
5. Nominal cover to the reinforcements:

a) Foundation 50mm

b) Column 25mm

c) Beam 25mm

d) Slab 25mm

PROJECT:

PROPOSED STANDARD
DRAWINGS FOR COUNCIL
HOSPITALS IN TANZANIA

CLIENT:

PRESIDENT'S OFFICE
REGIONAL ADMINISTRATION
LOCAL GOVERNMENT

MINISTRY OF
HEALTH,COMMUNITY
DEVELOPMENT,GENDER,
ELDERLY AND CHILDREN

DRAWING TITLE:

KITCHEN PLINTH BEAM

Designed by:

Eng. R.A.M

Drawn by:

Eng. R.A.M

Checked by:

ENG. A.NGATOMELA

Approved by:

Date:

2018

Scale:

Drawing No.

KIT/S,103

Sheet:

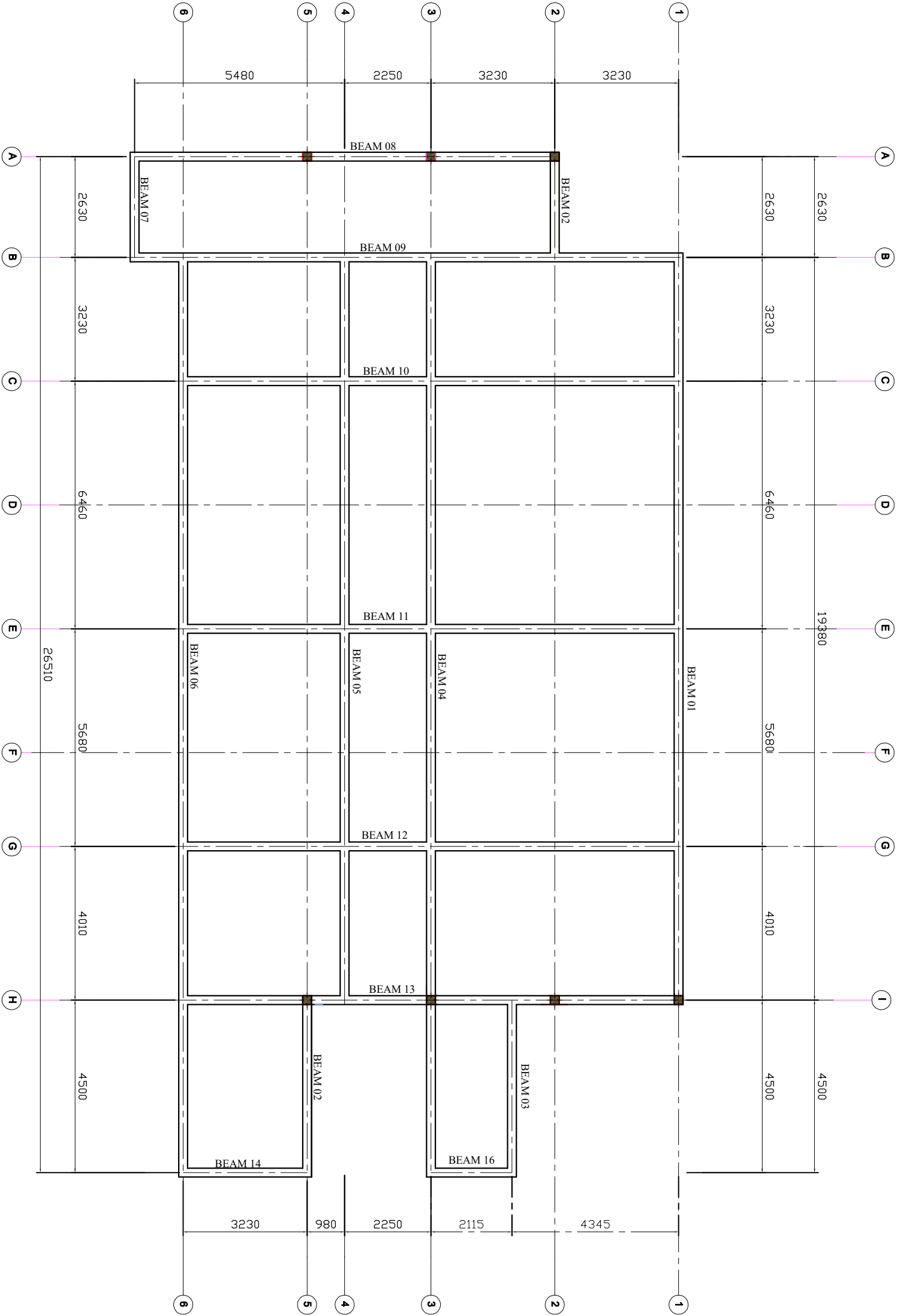

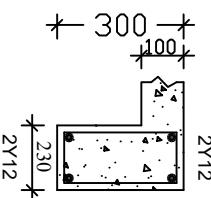
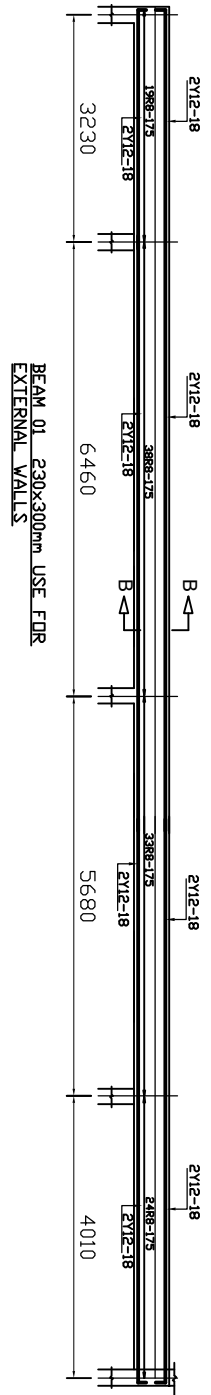

SECTION B-B

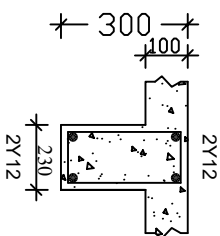
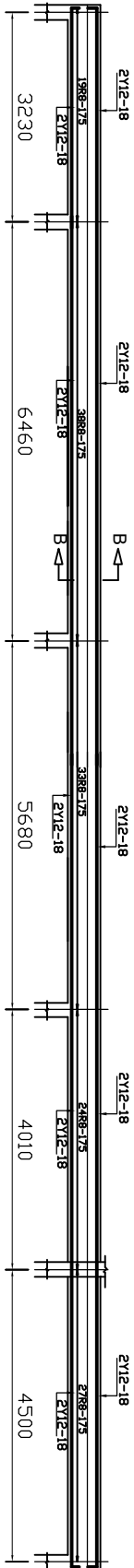

SECTION A-A

NOTE:

1. All dimensions are in mm unless otherwise specified
2. All discrepancies shall be referred to the structural engineer
3. Reinforced concrete shall be of grade 25 with $f_{cu}=25N/mm^2$ at 28 days of age
4. Main reinforcements shall be high tensile steel with $f_y = 460N/mm^2$
5. Nominal cover to the reinforcements:
 - a) Foundation 50mm
 - b) Column 25mm
 - c) Beam 25mm
 - d) Slab 25mm

PROJECT:

**PROPOSED STANDARD
DRAWINGS FOR COUNCIL
HOSPITALS IN TANZANIA**

CLIENT:

**PRESIDENT'S OFFICE
REGIONAL ADMINISTRATION
LOCAL GOVERNMENT**

**MINISTRY OF
HEALTH,COMMUNITY
DEVELOPMENT,GENDER,
ELDERLY AND CHILDREN**

**DRAWING TITLE:
KITCHEN PLINTH BEAM
DETAILS**

Designed by:	Eng. R.A.M
Drawn by:	Eng. R.A.M
Checked by:	ENG. A.NGATOMELA
Approved by:	
Date: 2018	Scale:
Drawing No. KIT/S.104	Sheet:

NOTE:

- 1. All dimensions are in mm unless otherwise specified
- 2. All discrepancies shall be referred to the structural engineer
- 3. Reinforced concrete shall be of grade 25 with $f_{cu}=25N/mm^2$ at 28 days of age
- 4. Main reinforcements shall be high tensile steel with $f_y = 460N/mm^2$
- 5. Nominal cover to the reinforcements:
 - a) Foundation 50mm
 - b) Column 25mm
 - c) Beam 25mm
 - d) Slab 25mm

PROJECT:

**PROPOSED STANDARD
DRAWINGS FOR COUNCIL
HOSPITALS IN TANZANIA**

CLIENT:

**PRESIDENT'S OFFICE
REGIONAL ADMINISTRATION
LOCAL GOVERNMENT**

**MINISTRY OF
HEALTH,COMMUNITY
DEVELOPMENT,GENDER,
ELDERLY AND CHILDREN**

DRAWING TITLE:

**KITCHEN RING BEAM
DETAILS**

Designed by:

Eng. R.A.M

Drawn by:

Eng. R.A.M

Checked by:

ENG. A. NGATOMELA

Approved by:

Date:

2018

Scale:

Drawing No.

KIT/S.106

Sheet:

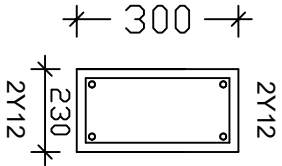
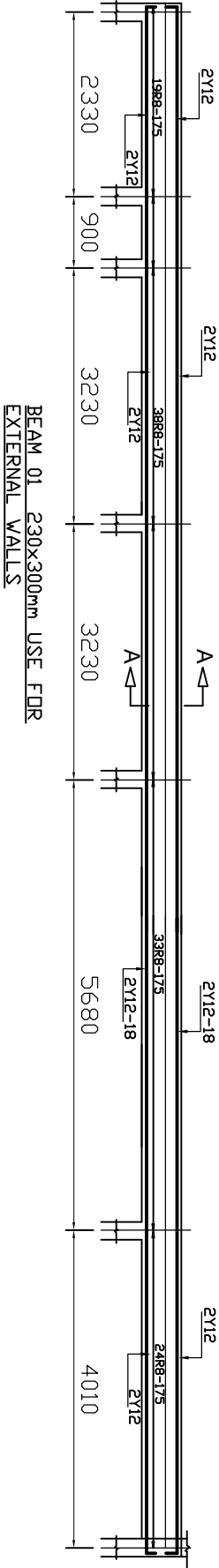

SECTION A-A

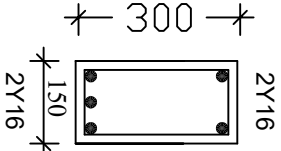
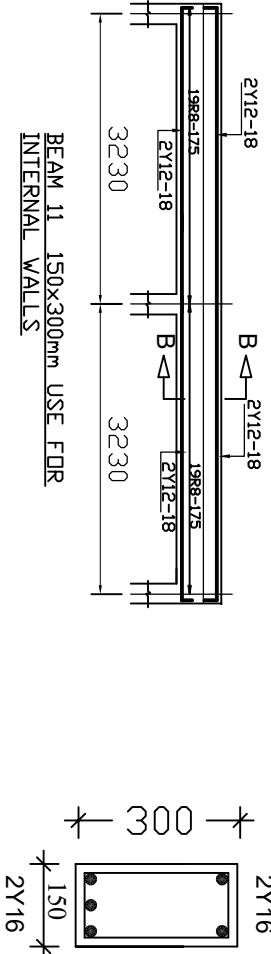

SECTION B-B

NOTE:

1. All dimensions are in mm unless otherwise specified
2. All discrepancies shall be referred to the structural engineer
3. Reinforced concrete shall be of grade 25 with $f_{cu}=25N/mm^2$ at 28 days of age
4. Main reinforcements shall be high tensile steel with $f_y = 460N/mm^2$
5. Nominal cover to the reinforcements:
 - a) Foundation 50mm
 - b) Column 25mm
 - c) Beam 25mm
 - d) Slab 25mm

PROJECT:

**PROPOSED STANDARD
DRAWINGS FOR COUNCIL
HOSPITALS IN TANZANIA**

CLIENT:

**PRESIDENT'S OFFICE
REGIONAL ADMINISTRATION
LOCAL GOVERNMENT**

**MINISTRY OF
HEALTH,COMMUNITY
DEVELOPMENT,GENDER,
ELDERLY AND CHILDREN**

DRAWING TITLE:

**KITCHEN COLUMNS
DETAILS**

Designed by: Eng. R.A.M

Drawn by: Eng. R.A.M

Checked by: ENG. ANGATOMEIA

Approved by:

Date: **2018**

Scale:

Drawing No.

KIT/S.106

Sheet:

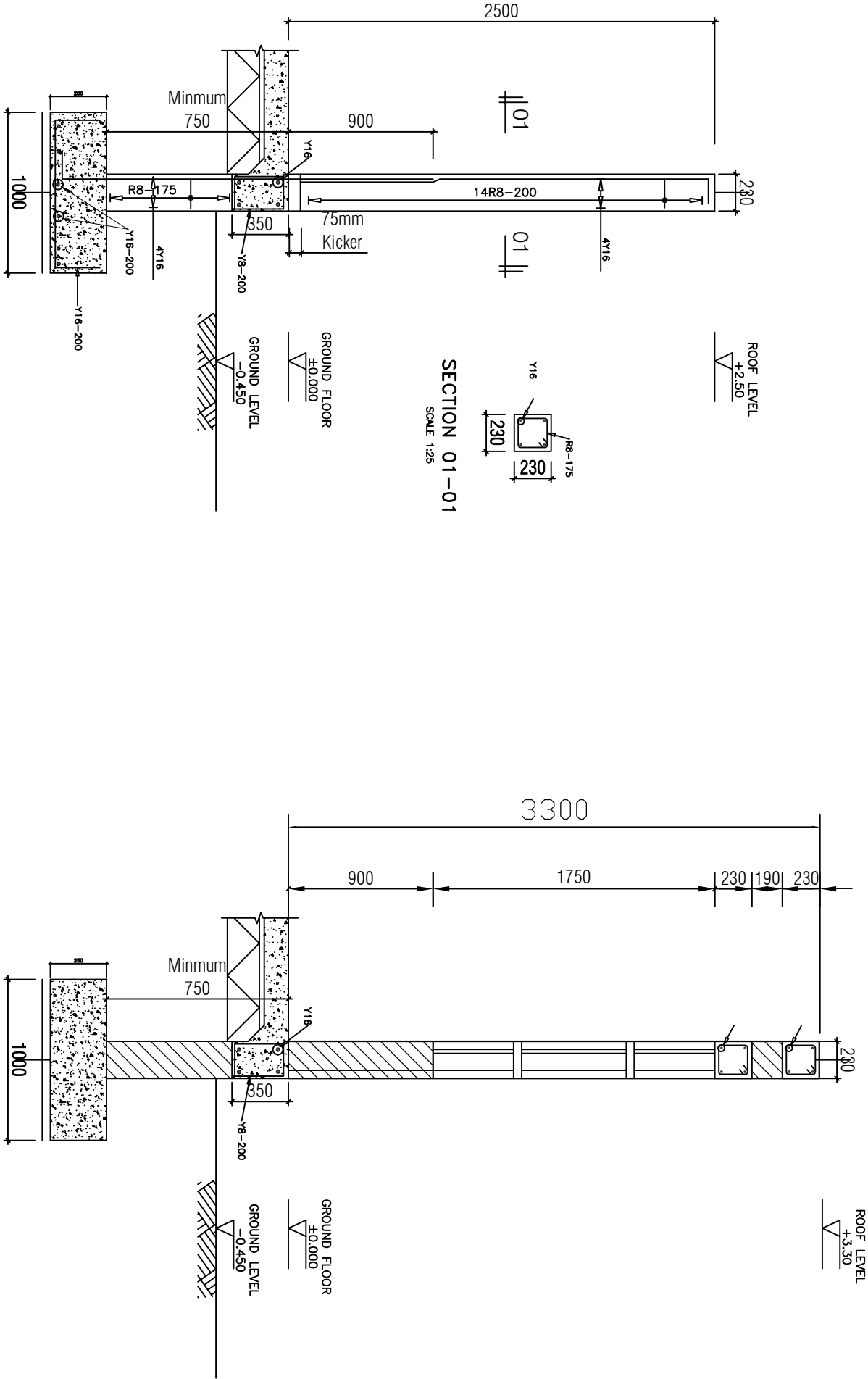

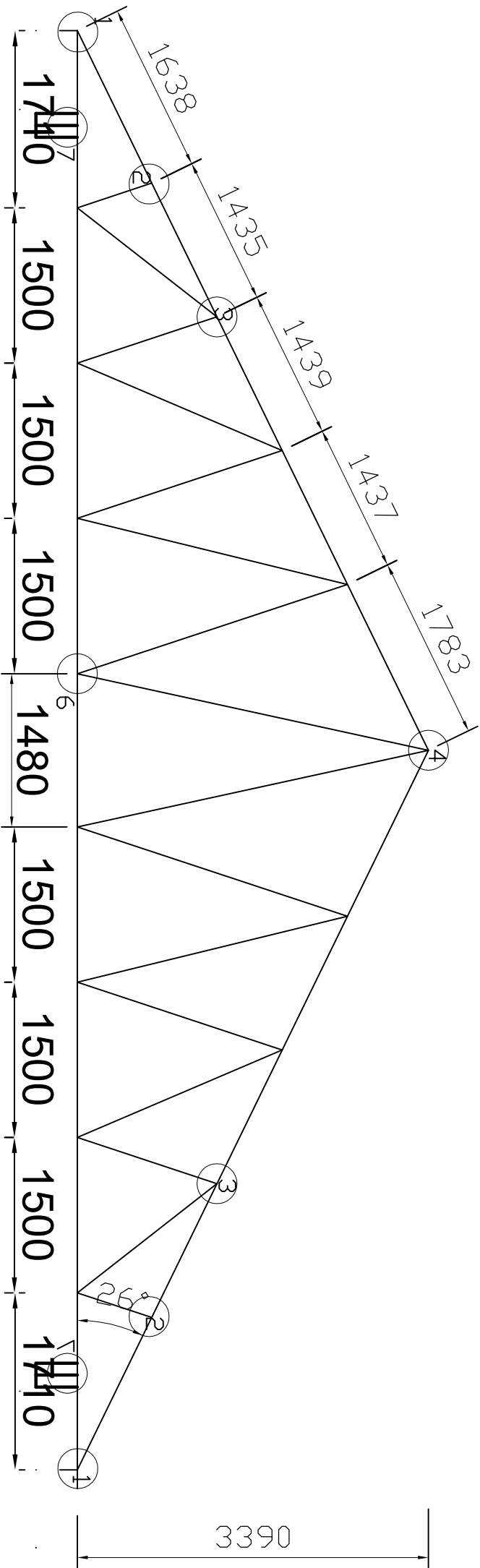

NOTE:

1. All dimensions are in mm unless otherwise specified
2. All discrepancies shall be referred to the structural engineer
3. Reinforced concrete shall be of grade 25 with $f_{cu}=25N/mm^2$ at 28 days of age
4. Main reinforcements shall be high tensile steel with $f_y = 460N/mm^2$
5. Nominal cover to the reinforcements:
 - a) Foundation 50mm
 - b) Column 25mm
 - c) Beam 25mm
 - d) Slab 25mm

PROJECT:

**PROPOSED STANDARD
DRAWINGS FOR COUNCIL
HOSPITALS IN TANZANIA**

CLIENT:

**PRESIDENT'S OFFICE
REGIONAL ADMINISTRATION
LOCAL GOVERNMENT**

**MINISTRY OF
HEALTH, COMMUNITY
DEVELOPMENT, GENDER,
ELDERLY AND CHILDREN**

DRAWING TITLE:

KITCHEN TRUSS DETAILS

Designed by:

Eng. R.A.M

Drawn by:

Eng. R.A.M

Checked by:

ENG. A. NGATOMELA

Approved by:

Date:

2018

Scale:

Drawing No.

MWH/S.108

Sheet:

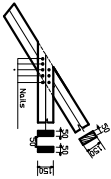

ROOF TRUSS DETAIL " 1 "

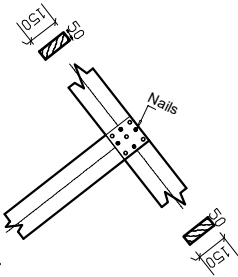

ROOF TRUSS DETAIL " 2 "

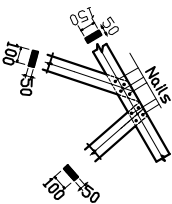

ROOF TRUSS DETAIL " 3 "

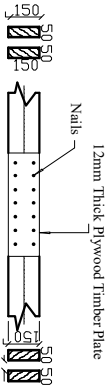

ROOF TRUSS DETAIL " 5 "

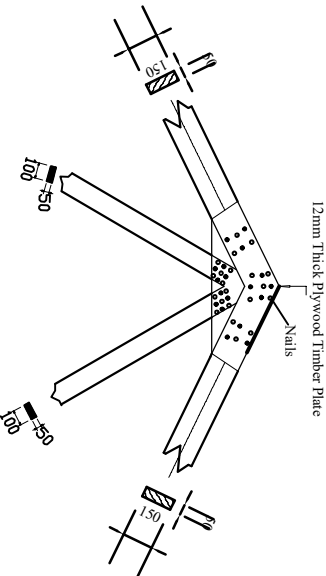

ROOF TRUSS DETAIL " 4 "

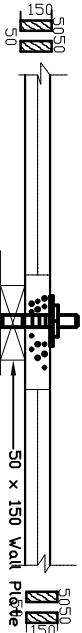

ROOF TRUSS DETAIL " 7 "

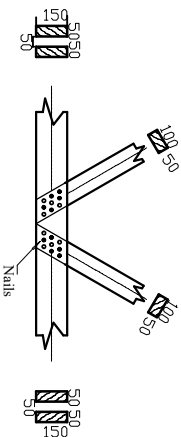

ROOF TRUSS DETAIL " 6 "

NOTE:

1. All dimensions are in mm unless otherwise specified
2. All discrepancies shall be referred to the structural engineer
3. Reinforced concrete shall be of grade 25 with $f_{cu}=25N/mm^2$ at 28 days of age
4. Main reinforcements shall be high tensile steel with $f_y = 460N/mm^2$
5. Nominal cover to the reinforcements:
 - a) Foundation 50mm
 - b) Column 25mm
 - c) Beam 25mm
 - d) Slab 25mm

PROJECT:

**PROPOSED STANDARD
DRAWINGS FOR COUNCIL
HOSPITALS IN TANZANIA**

CLIENT:

**PRESIDENT'S OFFICE
REGIONAL ADMINISTRATION
LOCAL GOVERNMENT**

**MINISTRY OF
HEALTH,COMMUNITY
DEVELOPMENT,GENDER,
ELDERLY AND CHILDREN**

**DRAWING TITLE:
KITCHEN TRUSS DETAILS &
CONNECTIONS**

Designed by:	Eng. R.A.M
Drawn by:	Eng. R.A.M
Checked by:	ENG. A.ANGATOMELA
Approved by:	
Date: 2018	Scale:
Drawing No. KIT/S.109	Sheet:

- NOTE:**
1. All dimensions are in mm unless otherwise specified
 2. All discrepancies shall be referred to the structural engineer
 3. Reinforced concrete shall be of grade 20 with $f_{cu}=25N/mm^2$ at 28 days of age
 4. Main reinforcements shall be high tensile steel with $f_y = 460N/mm^2$
 5. Nominal cover to the reinforcements:
 - a) Foundation 50mm
 - b) Column 25mm
 - c) Beam 25mm
 - d) Slab 25mm

PROJECT:
**PROPOSED STANDARD
DRAWINGS FOR COUNCIL
HOSPITALS IN TANZANIA**

CLIENT: **PRESIDENT'S OFFICE
REGIONAL ADMINISTRATION
LOCAL GOVERNMENT**

**MINISTRY OF HEALTH,
COMMUNITY DEVELOPMENT,
GENDER AND CHILDREN**

DRAWING TITLE:
**KITCHEN FOUNDATION
LAYOUT**

Designed by:	Eng. R.A.M
Drawn by:	Eng. R.A.M
Checked by:	Eng. A. NGATOMELA
Approved by:	
Date: 2018	Scale:
Drawing No. KIT/S.101	Sheet:

